

Wagner Surveying Associates, Inc.  
 26745 Lakeland Avenue N.  
 P.O. Box 89  
 Webster, Wisconsin 54893  
 715-866-4295

BURNETT COUNTY  
 WISCONSIN  
 RECEIVED AND RECORDED

JUN 13 2006

384219

AT 3:00 P.M.  
*Jeanne Chell*  
 REGISTER OF DEEDS

Vol. 21 Pg. 285

CERTIFIED SURVEY MAP NO. 4109

LOT 1 OF CERTIFIED SURVEY MAP VOLUME 9, PAGES 29-31 AND PART OF LOT 3 OF CERTIFIED SURVEY MAP VOLUME 7, PAGES 155-157 LOCATED IN GOVERNMENT LOT 3, SECTION 23, TOWNSHIP 40 NORTH, RANGE 15 WEST, TOWN OF JACKSON, BURNETT COUNTY, WISCONSIN.



LEGEND

- ⊕ BURNETT COUNTY MON. AS NOTED
- 1 1/2" (O.D.) IP FOUND
- 1 1/4" (O.D.) IP FOUND
- ⊙ 2 1/2" (O.D.) IP FOUND
- 1" X 18" (O.D.) IP SET (1.13lbs/lnft)

SCALE 1" = 50'

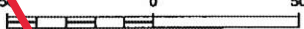

BEARINGS BASED ON THE EAST LINE OF THE SOUTHEAST QUARTER SEC. 23 ASSIGNED N 00°13'42" W.

E/4 COR.  
 SEC. 23  
 2" BRASS  
 CAPPED IP

N 00°13'42" W - 1556.92

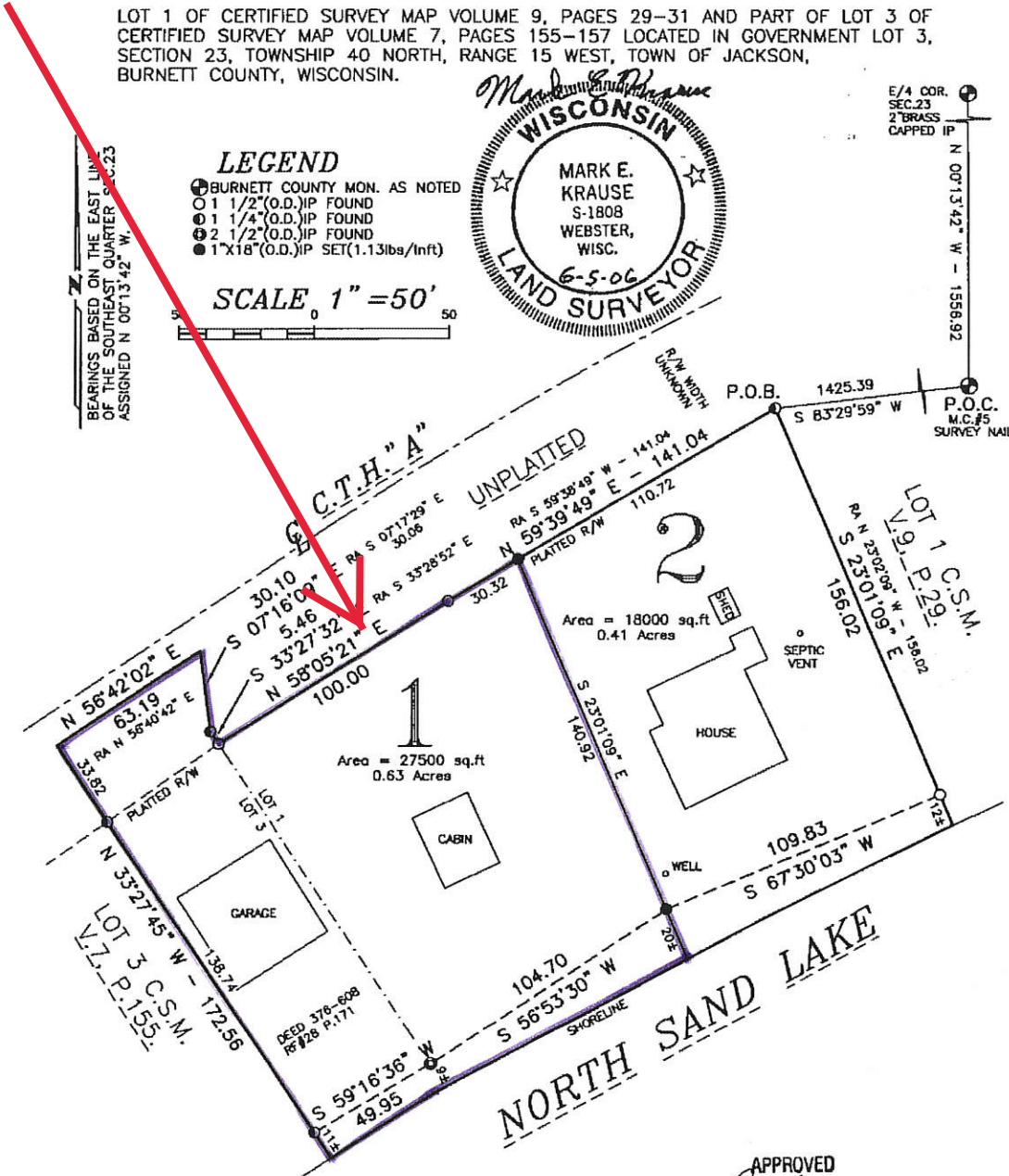

APPROVED

*Jeanne Chell*  
 JUN 8 2006

Burnett County Land Use  
 Committee

Approval of this minor subdivision does not mean approval for building site or septic system. Refer to Comm. 83

586