

NORTH COUNTRY SURVEYING
 Douglas R. Crane, R.L.S.
 Route 1, Box 70
 Siren, Wisconsin 54872
 (715) 349-5957

BURNETT COUNTY
 WISCONSIN
 RECEIVED AND RECORDED

APR 28 1987

AT 11:30 O'CLOCK *am*
 VOL 11 PAGE 195
Edna K Olson
 REGISTER OF DEEDS

249128

BURNETT COUNTY CERTIFIED SURVEY MAP

A PARCEL OF LAND LOCATED IN THE SOUTHWEST 1/4 OF THE NORTHEAST 1/4,
 SECTION 28, TOWNSHIP 39 NORTH, RANGE 15 WEST, TOWN OF SAND LAKE, BURNETT
 COUNTY, WISCONSIN

SCALE: 1" = 100'

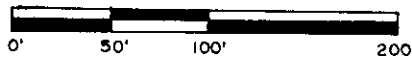

LEGEND

- 1" X 24", 1.13 lbs./ft. IRON PIPE SET
- 1" X 30", 1.13 lbs./ft. IRON PIPE SET
- ⊕ HARRISON CAST IRON MONUMENT FOUND
- ⊙ CURVE IDENTIFIER NUMBER
SEE PAGE 2 FOR CURVE DATA

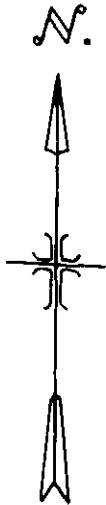

THE SOUTH LINE OF SECTION 28 IS
 ASSUMED TO BEAR N87°57'54"E

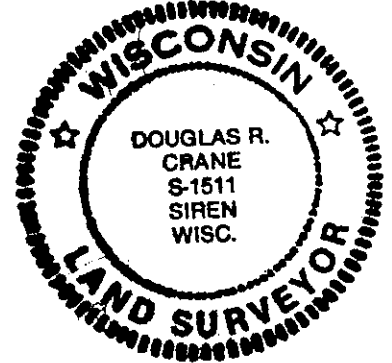
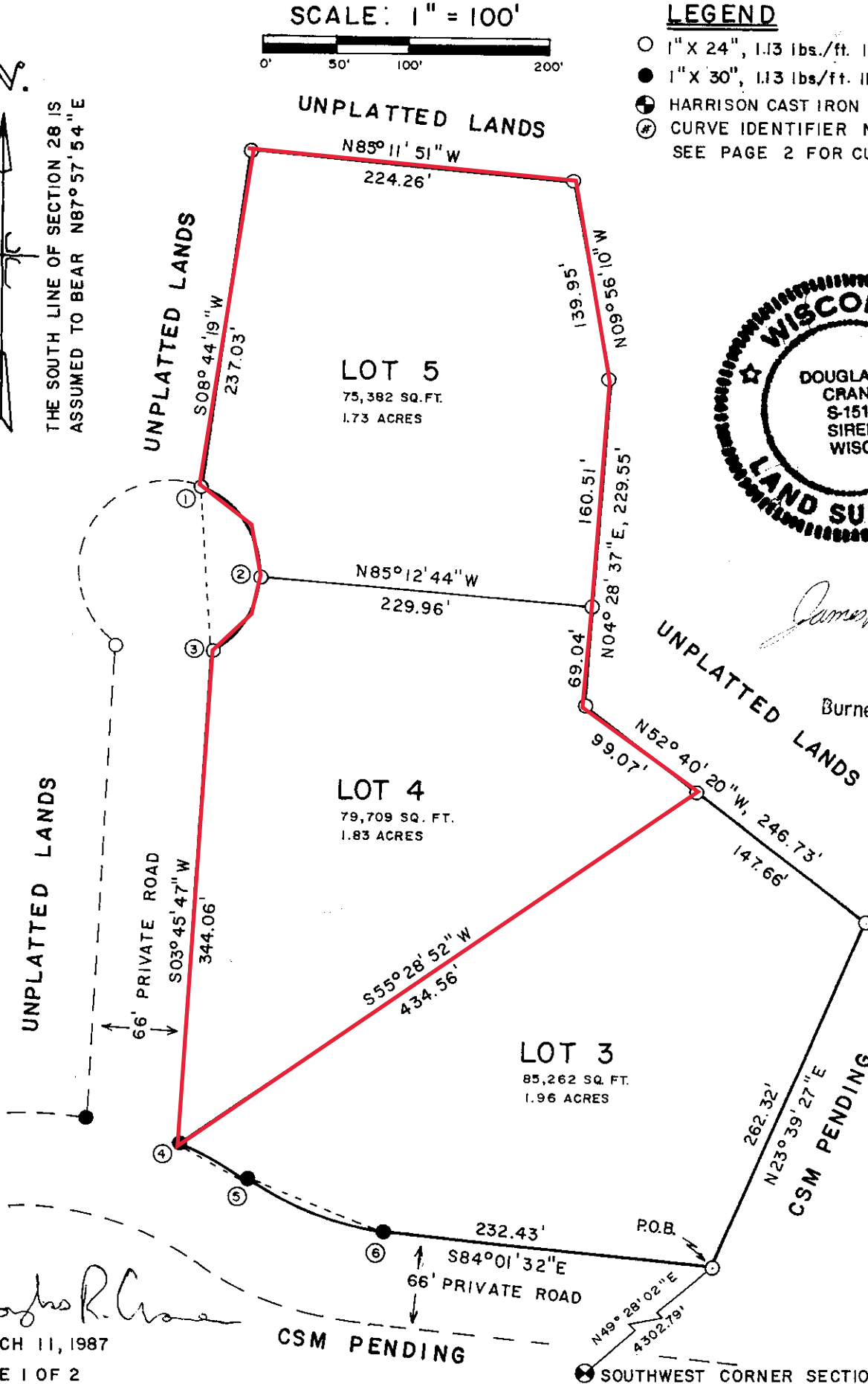

APPROVED

James H. Hansen

MAR 19 1987

Burnett County Land Use
 Committee

Approval of this minor
 subdivision does not
 mean approval for
 building site or septic
 system. Refer to ILHR 92

Douglas R. Crane

MARCH 11, 1987
 PAGE 1 OF 2

561 #

NORTH COUNTRY SURVEYING
 Douglas R. Crane, R.L.S.
 Route 1, Box 70
 Siren, Wisconsin 54872
 (715) 349-5957

BURNETT COUNTY
 WISCONSIN
 RECEIVED AND RECORDED
 APR 28 1987
 AT 11:30 O'CLOCK am
 VOL 11 PAGE *196
 Elaine H. Olson
 REGISTER OF DEEDS

249128

BURNETT COUNTY CERTIFIED SURVEY MAP

CURVE DATA TABLE

CURVE NO.	LOT NO.	ARC LENGTH	RADIUS LENGTH	CENTRAL ANGLE	CHORD LENGTH	CHORD BEARING	TANGENT BEARING
1-3	-	144.89	62.50	132°49'22"	114.56	S04°31'07"E	S70°55'48"E
1-2	5	81.48	62.50	74°41'35"	75.83	S33°35'00"E	S03°45'47"W
2-3	4	63.41	62.50	58°07'47"	60.72	S32°49'40"W	S61°53'34"W
4-5	3	54.97	276.70	11°22'56"	54.88	S61°30'40"E	S67°12'08"E
5-6	3	97.66	198.38	28°12'20"	96.68	S69°55'22"E	S55°49'12"E

SURVEYOR'S CERTIFICATE:

I, Douglas R. Crane, a Wisconsin Registered Land Surveyor, do hereby certify that, at the direction of Gary Pavlicek, I have surveyed, mapped, and described the parcel of land which is represented by this Certified Survey Map;

that the exterior boundaries of said parcel surveyed and mapped are described as follows:

A parcel of land located in the Southwest Quarter of the Northeast Quarter, Section 28, Township 39 North, Range 15 West of the Fourth Principal Meridian, Town of Sand Lake, County of Burnett, State of Wisconsin, more specifically described as follows:

Commencing at the Southwest Corner of Section 28; thence N49°28'02"E, 4302.79 feet to the Point of Beginning;
 thence N23°39'27"E, 262.32 feet; thence N52°40'20"W, 246.73 feet;
 thence N04°28'37"E, 229.55 feet; thence N09°56'10"W, 139.95 feet;
 thence N85°11'51"W, 224.26 feet; thence S08°44'19"W, 237.03 feet;
 thence 144.89 feet along the arc of a curve that is concave to the West, with a radius of 62.50 feet, a central angle of 132°49'22", and a chord bearing S04°31'07"E for 114.56 feet;
 thence S03°45'47"W, 344.06 feet;
 thence 54.97 feet along the arc of a curve that is concave to the Southwest, with a radius of 276.70 feet, a central angle of 11°22'56", and a chord bearing S61°30'40"E for 54.88 feet;
 thence 97.66 feet along the arc of a curve that is concave to the North, with a radius of 198.38 feet, a central angle of 28°12'20", and a chord bearing S69°55'22"E for 96.68 feet;
 thence S84°01'32"E, 232.43 feet to the Point of Beginning;

that to the best of my knowledge and belief this Certified Survey Map is a correct representation of the exterior boundaries of the parcel surveyed and described;

that I have fully complied with the applicable provisions of Chapter 236 of the Wisconsin Statutes and the Burnett County Subdivision Control Ordinance in surveying and mapping the same.

Douglas R. Crane
 Douglas R. Crane, R.L.S. #1511

March 11, 1987

Page 2 of 2

APPROVED
James H. Hanson
 MAR 19 1987

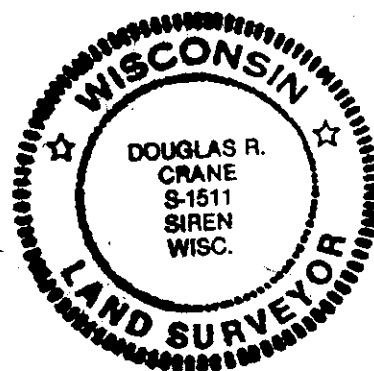

Burnett County Land Use
 Committee

Approval of this minor subdivision does not mean approval for building site or septic system. Refer to ILHR 23

9/1 #