

client: Erv Pardun
 job: 1139-32-41-14

Burnett Co. Certified Survey Map No. 201128

PART OF GOVERNMENT LOT 3, SECTION 32, TOWNSHIP 41 NORTH RANGE 14 WEST, TOWN OF WEBB LAKE, COUNTY OF BURNETT, STATE OF WISCONSIN.

DESCRIPTION OF RECORD (V.254 P.594)

That part of the North 100 ft. of Gov. Lot 3 Section 32, Twp. 41N. of R.14W., as lies west of the quarter line running North and South through said section and between the Shore of Lake Des Moines and the public highway lying directly Westward thereof as laid out and travelled in 1944, Burnett County, Wisc.

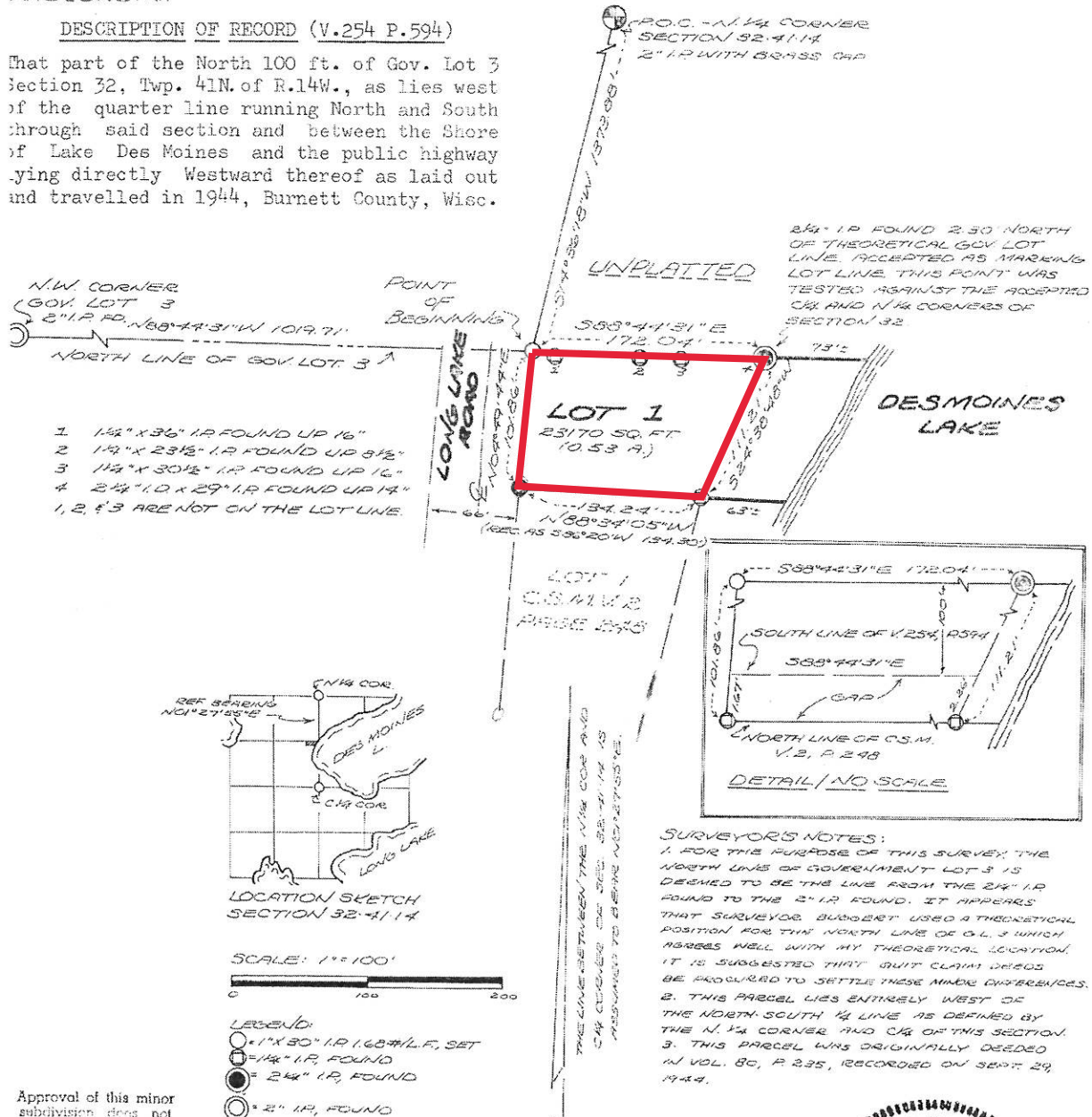

- 1 1 1/2" x 36" I.P. FOUND UP 16"
 - 2 1 1/2" x 23 1/2" I.P. FOUND UP 8 1/2"
 - 3 1 1/2" x 30 1/2" I.P. FOUND UP 16"
 - 4 2 1/4" I.D. x 29" I.P. FOUND UP 14"
- 1, 2, & 3 ARE NOT ON THE LOT LINE.

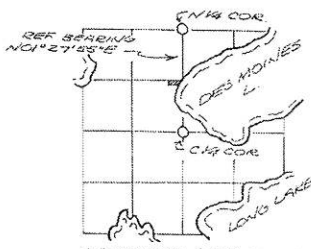

- LEGEND:**
- 1" x 30" I.P. 1.68# I.L.F. SET
 - 1 1/2" I.P. FOUND
 - 2 1/4" I.P. FOUND
 - 2" I.P. FOUND

Approval of this minor subdivision does not mean approval for building use or septic system. Refer to H-3

APPROVED
W. Bachelder
 JUN 9 1981

Burnett County Planning & Zoning Committee

NO. 201128
 BURNETT COUNTY
 WISCONSIN
 RECEIVED AND RECORDED
 JUN 11 1981
 AT 9:00 O'CLOCK AM
 VOL. 7 PAGE 283
C. J. K. Olson

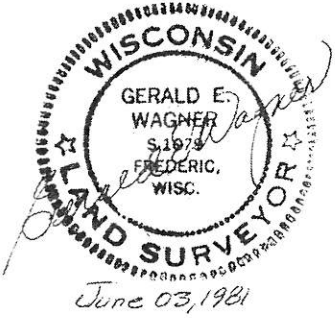

June 03, 1981