

Burnett Co. Certified Survey Map No. 2028

PART OF GOVERNMENT LOT 3, SECTION 19, TOWNSHIP 40 NORTH, RANGE 14 WEST, TOWN OF SCOTT, COUNTY OF BURNETT, STATE OF WISCONSIN.

247390

BURNETT COUNTY
 WISCONSIN
 RECEIVED AND RECORDED

DEC 18 1986

AT 4:20 O'CLOCK PM
 VOL 11 PAGE 151
Edaine K Olson
 REGISTER OF DEEDS

NOTE: PARCELS SHOWN ARE DERIVED ON UNRECORDED MAPS FILED WITH THE CO. SURVEYOR IN C.F. # 32, P 143 #144 DATED MAY 1960 AND OCT. 1, 1956.

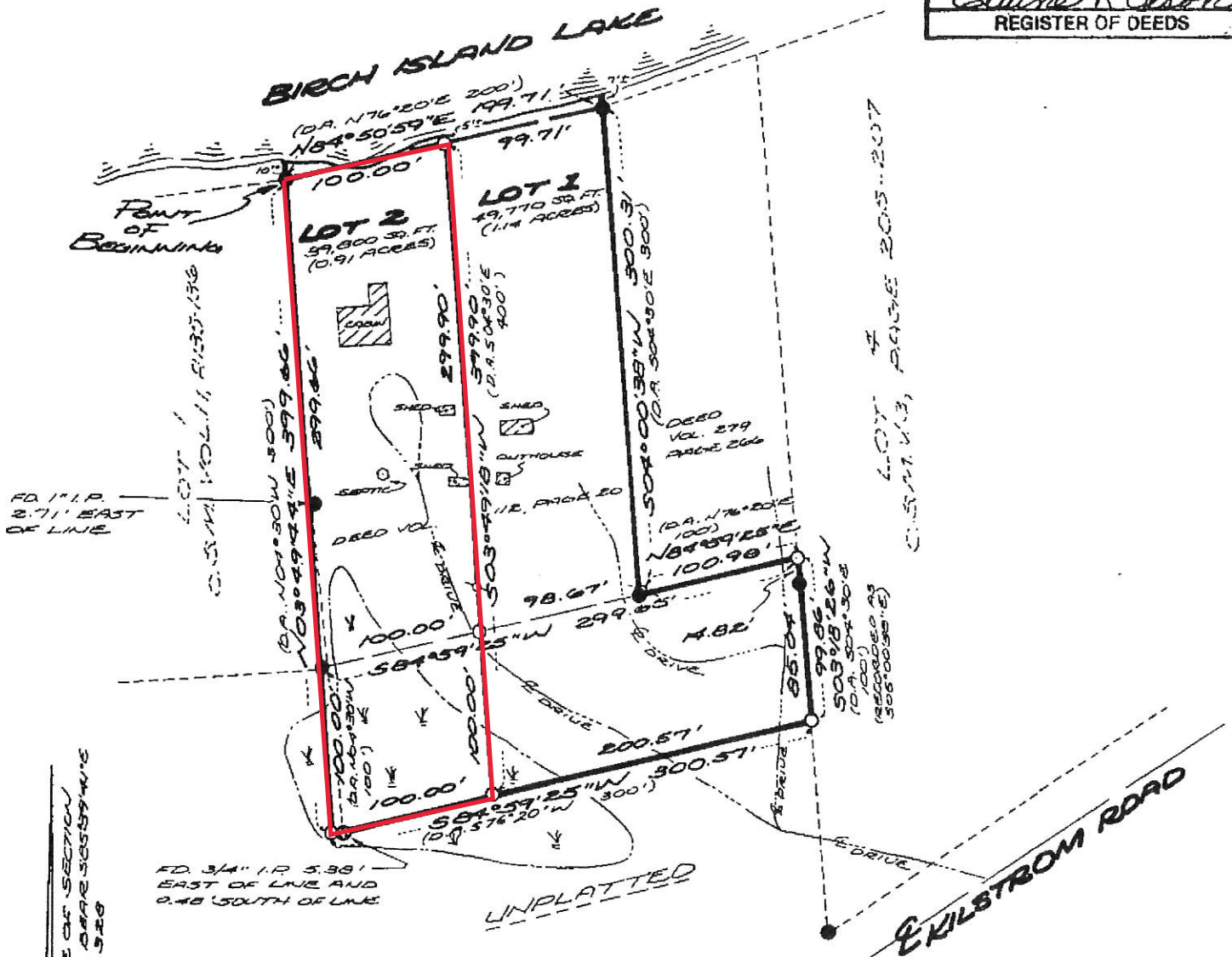

THE EAST-WEST ALI LINE OF SECTION 19, TOWNSHIP 40 NORTH, RANGE 14 WEST, TOWN OF SCOTT, COUNTY OF BURNETT, STATE OF WISCONSIN, AS SHOWN C.S.M. VOL. 4, P. 326-328

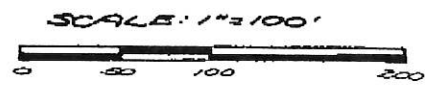

- LEGEND:
- = 1" X 30" I.R. 1/8" L.F. SET
 - = 1" I.R. FOUND
 - ⊙ = 3/4" I.R. FOUND
 - ⌵ = POWER POLE
 - DA = DEEDED AS

APPROVED
[Signature]

