

Minnewaukon Park
Assessor's Plat
Burnett County
Sheet 4 of 6

CURVE	LOT NO.	LENGTH	RADIUS	DELTA	C. BEARING	CHORD	T.BEARING
1	-	718.81'	917.00'	44°37'44"	S88°08'27"E	701.28'	S13°39'33"E
1	Lot 45/042	114.45'	917.00'	7°59'04"	S39°40'07"E	114.38'	S47°48'39"E
1	Lot 28/448	608.16'	917.00'	37°48'40"	S81°23'39"E	594.23'	S63°37'49"E
2	-	98.52'	189.39'	22°45'18"	N47°58'32"E	87.41'	N62°52'40"E
2	Lot 30/24	36.77'	189.39'	11°07'28"	N57°18'57"E	36.71'	N51°45'14"E
2	Lot 43/044	81.78'	189.39'	18°40'50"	N49°24'49"E	81.47'	N33°04'24"E
3	Lot 30/24	238.92'	238.92'	90°33'32"	N02°32'17"W	238.87'	N97°19'13"W
4	TRCL	143.30'	360.50'	21°01'32"	N09°43'07"E	142.50'	N20°13'53"E
5	TRCL	841.88'	930.00'	50°45'42"	S81°02'28"E	814.40'	S35°39'35"E
6	TRCL	301.83'	198.33'	87°39'18"	S42°23'39"E	273.03'	S68°25'17"E
7	TRCL	175.07'	156.39'	64°08'24"	N30°48'29"E	168.07'	N62°32'41"E
8	TRCL	42.10'	100.00'	24°02'28"	S81°22'30"E	41.78'	S68°18'47"E
9	TRCL	109.11'	400.00'	15°37'42"	S83°37'22"E	108.77'	N88°33'47"E
10	TRCL	228.02'	350.00'	23°45'31"	N92°41'16.5"E	228.44'	S77°48'31"E
11	TRCL	32.34'	150.00'	12°21'14"	N84°36'35"E	32.28'	N78°28'58"E
12	TRCL	57.24'	150.00'	22°03'24"	S79°40'46"E	57.39'	N89°17'32"E
13	TRCL	172.82'	123.39'	89°17'06"	N81°22'32"E	172.05'	S89°29'04"E
14	TRCL	26.31'	229.55'	7°03'56"	S82°33'19"E	28.29'	S79°21'21"E
15	TRCL	138.12'	123.39'	64°08'24"	N30°48'29"E	131.02'	N01°15'43"W

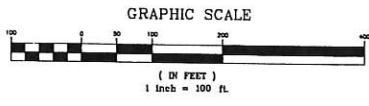

There are no objections to this assessor's plat with respect to applicable provisions of Secs. 236.15 and 236.20 Wis. Stats.

Certified June 13th, 2000

Dorrie M. Dowley
Department Administrator

- LEGEND**
- 1" X 30", 1.68 Lbs./Ln. Ft. Iron Pipe Set
 - 2" X 30", 3.65 Lbs./Ln. Ft. Iron Pipe Set
 - 3/4" Iron Pipe Found
 - 1" Iron Pipe Found
 - 1 1/8" Solid Round Iron Bar Found
 - 1 1/4" Iron Pipe Found
 - 2" Iron Pipe Found
 - 2" Iron Pipe w/ Brass Cap Found
 - Harrison Cast Iron Monument Found
 - Power Pole
 - Existing Building
 - Driveway
 - Trail
 - Limits of Town Road Easement
 - ▲ Swamp
 - Meander Line
 - Auxiliary Meander Line
 - (R.) Recorded As

See Sheet 5

Lake 26

Lake Level 954.63
August 27, 1999
NGVD29
Apr High Water 956
Apr Low Water 953

The South Line of the Southwest Quarter of Section 27 bears S89°04'28"W in the Burnett County Coordinate System.

DOUGLAS R. CRANE
S-1311
BURNETT
WISCONSIN
LAND SURVEYOR

Douglas R. Crane
JAN 10, 2000
REVISED JUNE 7, 2000

Coordinates of Southeast Corner Section 27
Burnett Co. GRID N: 231288.23
GRID E: 271193.73
LATITUDE: 45°39'52.48858"
LONGITUDE: 92°15'01.24518"

Coordinates of South Quarter Corner Section 27
Burnett Co. GRID N: 231286.82
GRID E: 268504.86
LATITUDE: 45°39'52.15444"
LONGITUDE: 92°15'39.33045"

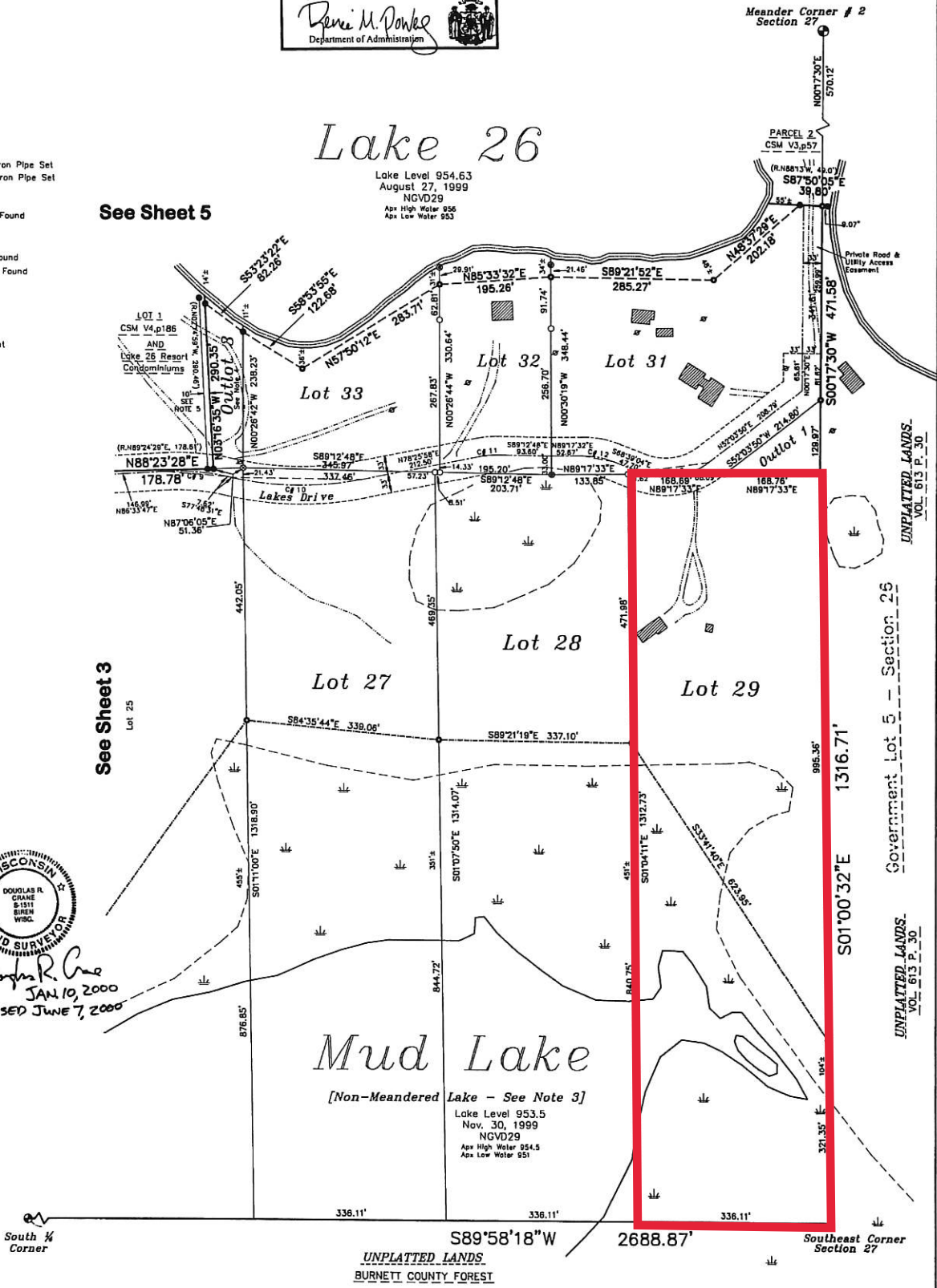

See Sheet 3

Mud Lake

[Non-Meandered Lake - See Note 3]

Lake Level 953.5
Nov. 30, 1999
NGVD29
Apr High Water 954.5
Apr Low Water 951

UNPLATTED LANDS
BURNETT COUNTY FOREST

UNPLATTED LANDS
VOL. 613 P. 30

Government Lot 5 - Section 25

UNPLATTED LANDS
VOL. 613 P. 30

South 1/4 Corner

Southeast Corner Section 27