

# BURNETT CO. CERTIFIED SURVEY MAP NO. 1503

LOCATED IN GOV'T LOT 1, SEC. 26, T40N, R17W  
TOWN OF UNION, BURNETT CO., WI.

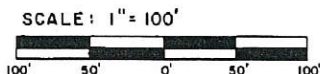
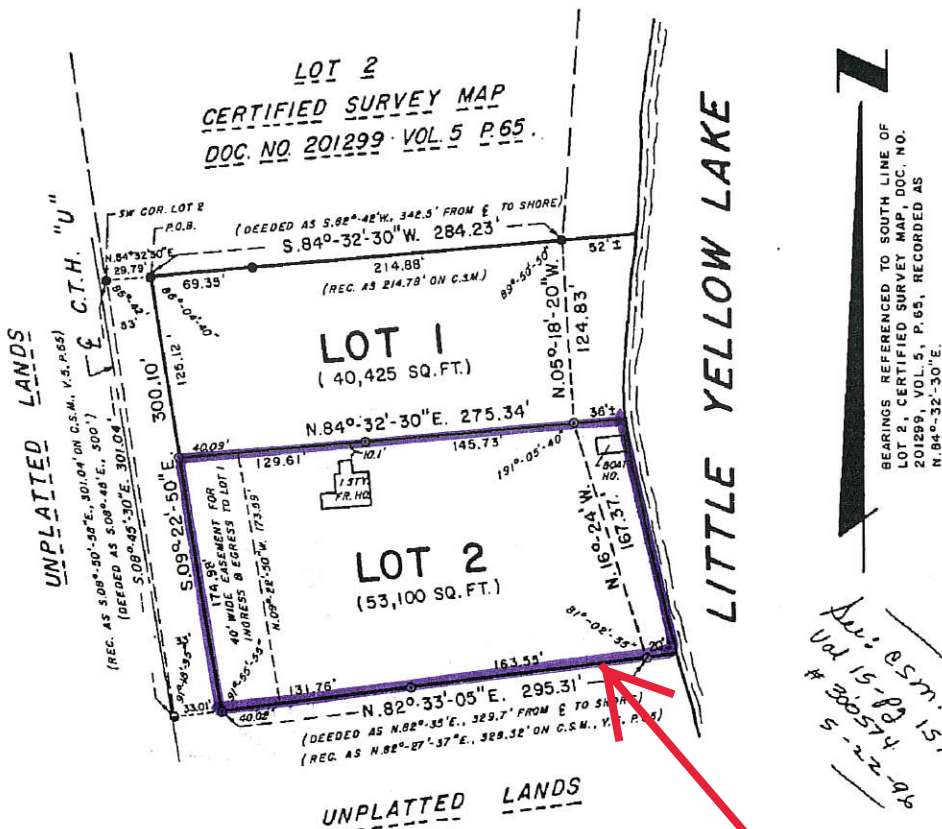

### LEGEND

- - DENOTES 1" IRON PIPE FOUND
- - DENOTES 1 1/8" IRON PIPE FOUND
- - DENOTES 1 1/2" IRON PIPE FOUND
- - DENOTES 1" X 30" IRON PIPE SET, WEIGHING 1.13 LBS/LINEAL FOOT.

**NOTE:** THIS SURVEY IS PART OF THE UNRECORDED PLAT OF WAY-SAW-WA HOMESTEADS, 1938, INDEXED IN COUNTY SURVEYOR'S FILES AS BD-161.

NO. **230987**  
BURNETT COUNTY  
WISCONSIN  
RECEIVED AND RECORDED  
MAY 29 1981  
AT: 9:00 O'CLOCK AM  
FOL: 7 PAGE: 276  
*Clair K. Olson*

APPROVED  
*W. Bachelder*  
MAY 28 1981  
Burnett County Planning  
& Zoning Committee



Approval of this minor subdivision does not mean approval for building site or septic system. Refer to H63