

#102

BEARINGS REF TO THE NORTH LINE
OF C.S.M. VOL. 5 PG. 47 OF BURNETT CO.
REGISTRY AS S 88°56'56"E

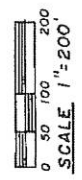

AREAS
LOT 1 97,891 sq. ft. (inside of meander line)
LOT 2 40,000 ± sq. ft.

NOTE: THE IRON ON THE
NORTH SIDE OF LOT 1 WAS FROM
A SURVEY BY
RAY BUGBERT

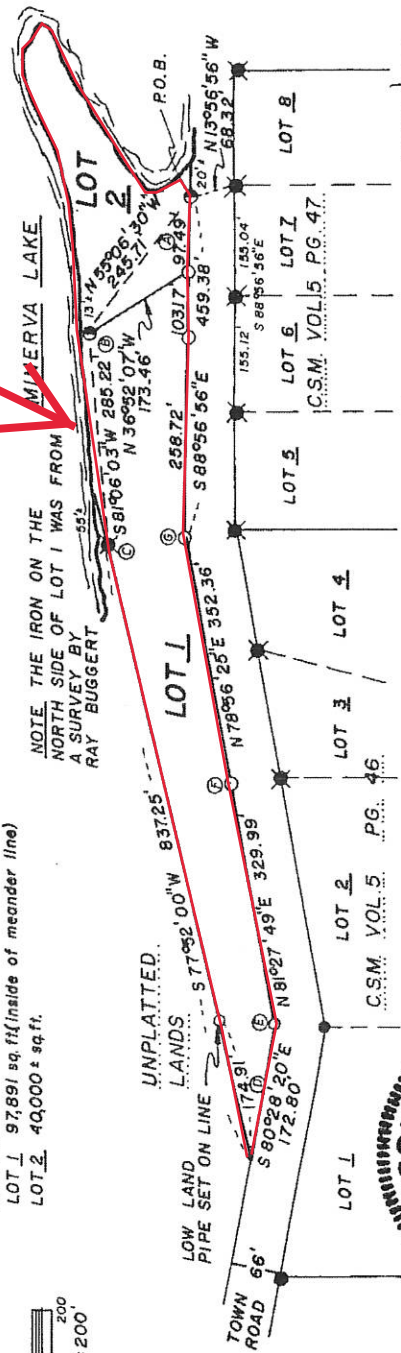

UNPLATTED
LANDS

- LEGEND
- 1" I.P. FD.
 - 1/4" I.P. FD.
 - 1/2" I.P. SET
 - WT. 1/3 LB./FT.
 - 1/4" 30" I.P. SET
 - WT. 2.27 LB./FT.

INTERIOR ANGLES

A	33°50'26"
B	136°12'33"
C	176°45'57"
D	210°39'40"
E	161°56'09"
F	177°28'36"
G	192°06'39"



SURVEYOR'S CERTIFICATE

I, Ronald F. Johnson, a Registered Land Surveyor, do hereby certify that by the direction of L. Gregory Johnson, I have surveyed, described and mapped a part of Government Lots 5 & 6 of Section 35, T.41N, R.16W, Town of Swiss, Burnett County, Wisconsin described as follows:

Commencing at the Northwest corner of Lot 8 of C.S.M. Volume 5, page 47 as recorded in the Burnett County Registry; thence N13°56'56"W 68.32 feet to the northerly right-of-way of town road, to the beginning of a meander line of Minerva Lake also the Point of Beginning; thence N55°06'30"W 245.71 feet along said meander line; thence S81°06'03"W 285.22 feet to the termination of said meander line; thence S77°52'00"W 837.25 feet to the northerly right-of-way of said road; thence S80°28'20"E 172.80 feet along said right-of-way; thence N81°27'49"E 329.99 feet along said right-of-way; thence N78°56'25"E 352.36 feet along said right-of-way; thence S88°56'56"E 459.38 feet along said right-of-way to Point of Beginning.

Including all land between said meander line and Minerva Lake.

I further certify that I have fully complied with the provisions of Chapter 236.34 of the Wisconsin Statutes in surveying and dividing the same.

June 27, 1977
DATE

Ronald F. Johnson
RONALD F. JOHNSON R.L.S. 1186

Examined and Approve
7-8-77 *Jerry Borklund*
Burnett County Zoning Administrator

RON JOHNSON LAND SURVEYING
P.O. BOX 176
BALSAM LAKE, WIS
(715) 485-3500

202011
No. BURNETT COUNTY
WISCONSIN
RECORDED AND RECORDED
JUL 18 1977
AT 9:20 O'CLOCK A.M.
VOL. 5 PAGE 102
Valerie K. Oberg

CERTIFIED SURVEY MAP NO. 1022
LOCATED IN GOVT LOTS 5-6, SEC 35, T.41N, R.16W, SWISS TWP, BURNETT CO, WIS.